B52 DRAFT Pre-Demolition Schedule

PRINTED Fri 4/1/16

ID	Task Name
1	**Permit**
2	Upload Demo Permit
3	**NYSDEC**
4	Submit CAMP to NYSDEC
5	Submit demo design documents to NYSDEC
6	Submit Disposal Strategy Memo to NYSDEC
7	**TSCA**
8	Submit Notification
9	**Notifications**
10	Notify and coordinate with MNR
11	Notify and coordinate with neighbors
12	**Procurement**
13	Complete Contract / Notice to Proceed
14	**Village Data**
15	Submit updated demolition plans
16	1.a. Proposed pre-demolition activities
17	1.b. Demolition process/sequence of work
18	1.c. Site Stabilization/restoration plan
19	1.d. Litter control procedures and vehicle route maintenance
20	1.e. Onsite material storage
21	1.f. Site environmental controls
22	1.g. Site security and control measures
23	1.h. Demolition equipment list
24	1.i. Detailed project schedule
25	1.j. Project closeout procedures
26	2.a. Decontaminatin pad
27	2.b. Equipment and truck decontamination procedures
28	2.c. Equipment decontamination prior to leaving site
29	3.a. Procedures for wetting demolition areas
30	3.b. Minimizing or halting activities due to wind (part of CAMP)
31	3.c. Direct loading determination/pile control measures
32	3.d. On-site vehicle speed limits
33	3.e. Wetting/sweeping procedures for paved and non paved roads
34	3.f. Contingency dust control procedures
35	4.a. Waste water management
36	4.b. Storm water management
37	5.a - f. Contingency plan
38	6.a. Hazardous materials report
39	6.b. Previously completed abatements
40	6.c. Pre demo asbestos abatement design
41	6.d. Asbestos abatement project monitoring
42	7.a. Regulatory summary of TSCA, NYSDEC, etc.
43	7.b. Debris sampling procedures
44	7.c. Proposed disposal sites
45	7.d. Plannded soil excavation and disposal
46	7.e. Evaluation of use of barge to remove waste
47	7.f.i. - vi. Offsite waste hauling by truck
48	7.f.vii. Escrow fund for road maintenance
49	8.a - f. CAMP
50	9. Community notification and complaint mgt plan
51	10. HASP
52	Deliver requested information to Village
53	Demolition Permit Approval
54	**Mobilization**
55	Pre-mob (COW)
56	Dept of Labor (asbestos permit)
57	Mob
58	**Implementation**

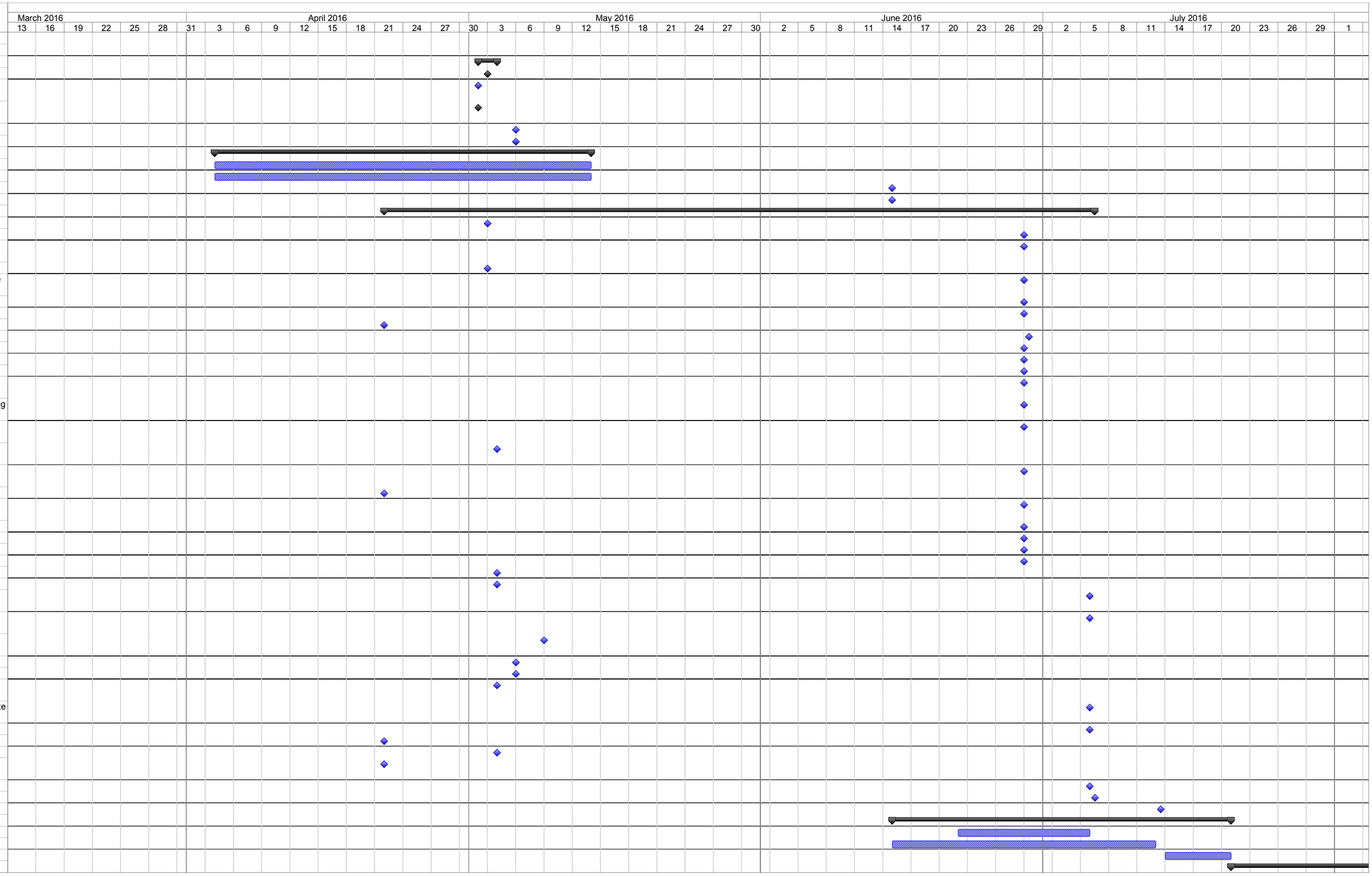

Dates described herein are approximate and are subject to change.

2016-0328-KMA-B52 schedule Village deliverables-d1.mpp