

**FARRAGUT AVENUE  
COUNTY RESURFACING PROJECT**

HASTINGS ON HUDSON  
PUBLIC FORUM

SEPTEMBER 13, 2021

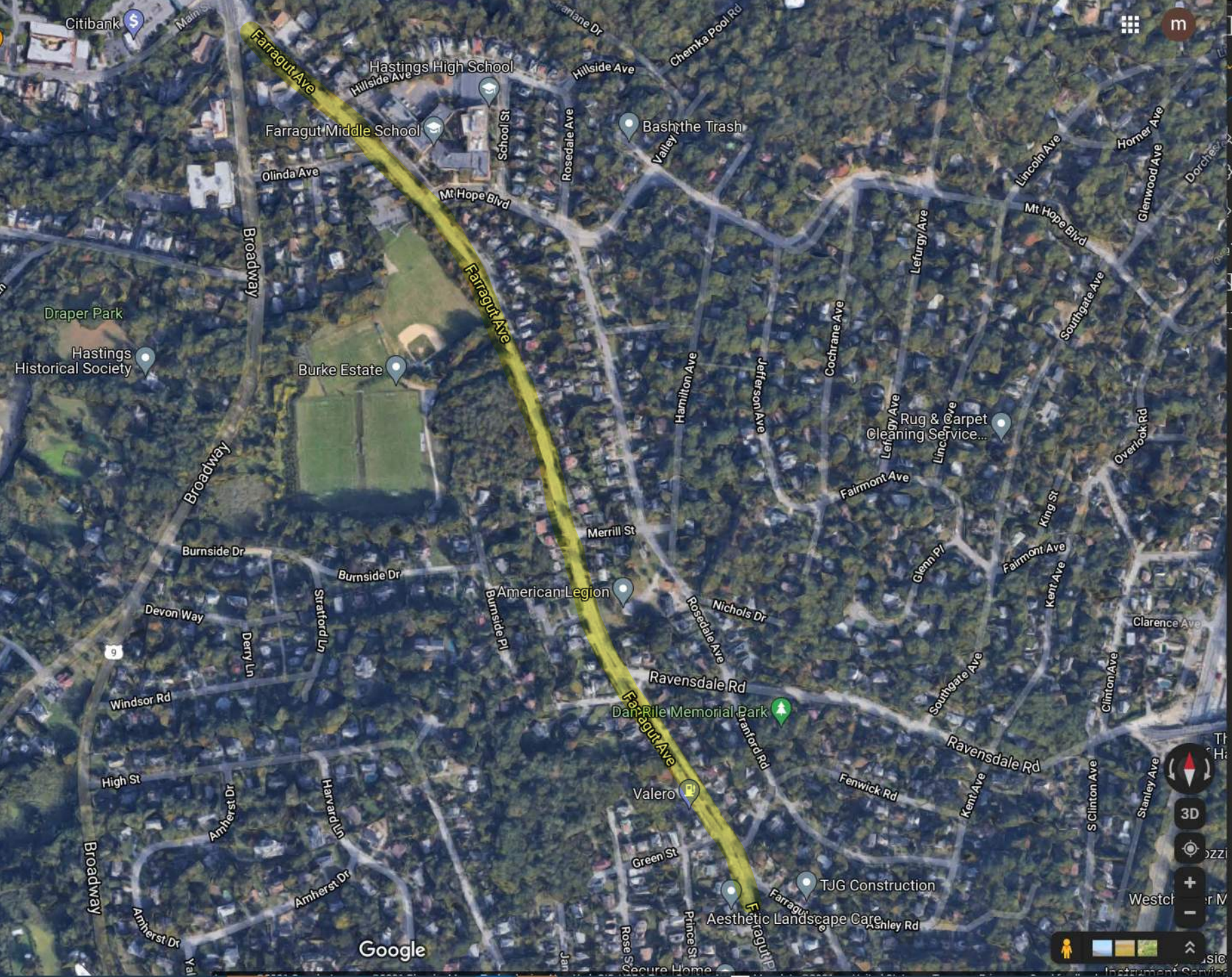



Google



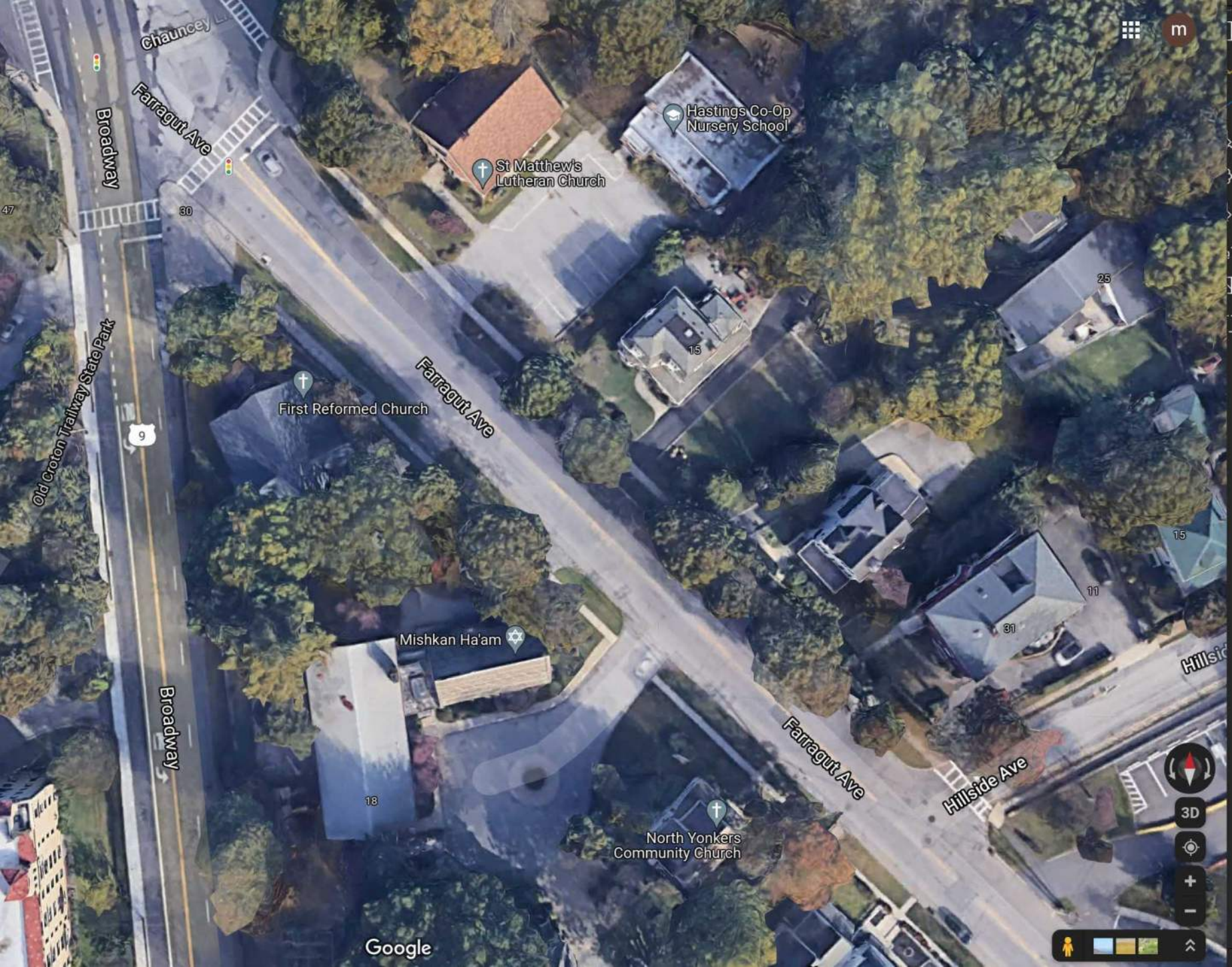

Chauncey Ln

Farragut Ave

Broadway

30

9

Old Croton Trailway State Park

Broadway

Farragut Ave

First Reformed Church

Mishkan Ha'am

18

Hastings Co-Op  
Nursery School

St Matthew's  
Lutheran Church

15

25

15

11

31

Farragut Ave

Hillside Ave

North Yonkers  
Community Church

Google



m



3D





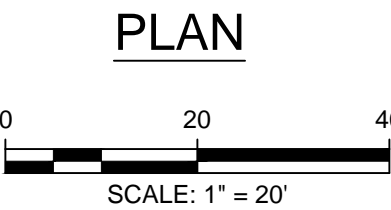
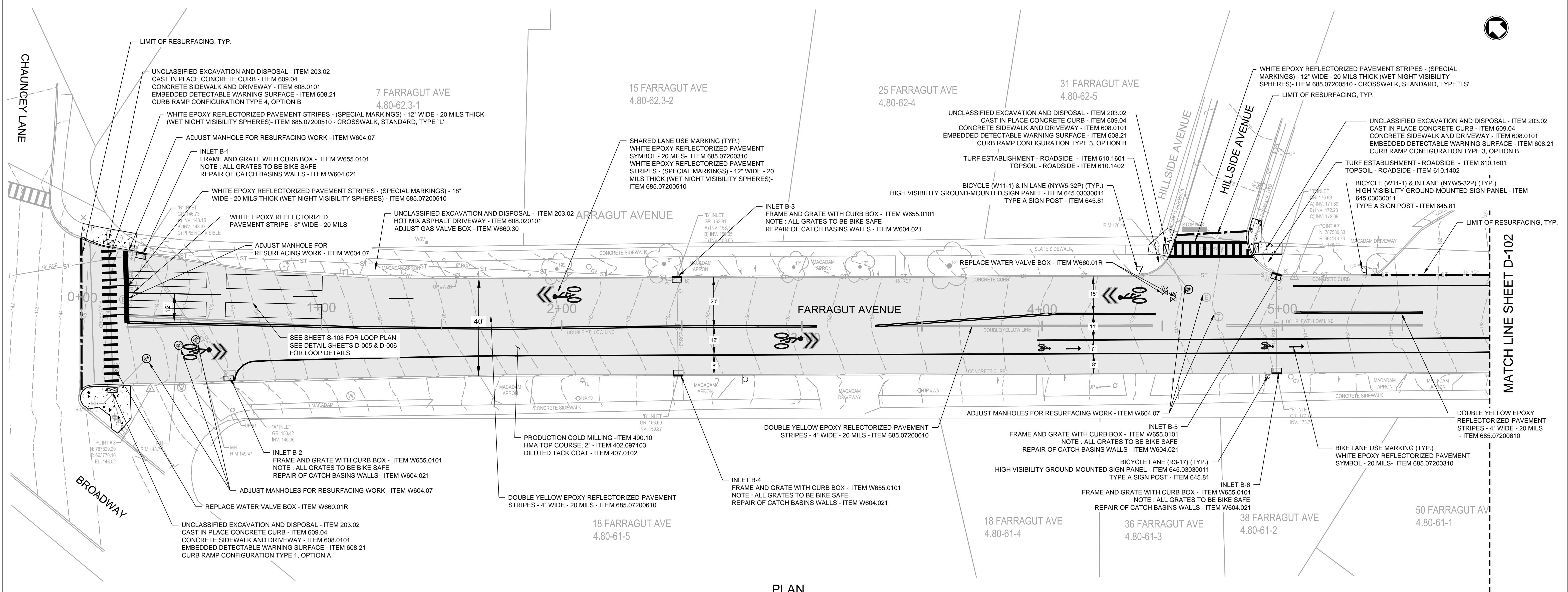

CONSTRUCTION NOTES:

- ALL BASINS AND SELECT DRAINAGE PIPES (AS DIRECTED BY THE ENGINEER) WITHIN THE PROJECT LIMITS ARE TO BE CLEANED. PAYMENT UNDER ITEMS 621.03 AND 621.04.
- SAWCUT EXISTING BITUMINOUS CONCRETE PAVEMENT TO BE DIRECTED BY THE ENGINEER PER THE SPECIFICATIONS.
- CATCH BASIN CASTINGS TO BE CAMPBELL CASTING #2617 OR APPROVED EQUAL.
- STANDARD PG BINDER GRADE 64E-22 TO BE UTILIZED FOR ASPHALT MIX.
- GENERAL CLEANING OF EXISTING PAVEMENT/SHOULDERS AFTER MILLING IS INCLUDED IN MILLING ITEM, AS PER THE SPECIFICATIONS. ADDITIONAL "CLEANING EXISTING PAVEMENT AND/OR SHOULDERS" IS AS DIRECTED BY THE ENGINEER.

NOTES:

- HORIZONTAL DATUM IS NORTH AMERICAN DATUM OF 1983, NAD83; NEW YORK EAST ZONE 3101.
- VERTICAL DATUM IS NORTH AMERICAN VERTICAL DATUM OF 1988, NAVD88.
- PLANIMETRIC AND TOPOGRAPHIC FEATURES SHOWN HEREON HAVE BEEN DRAWN IN ACCORDANCE WITH FIELD SURVEY PERFORMED BY MOTT MACDONALD ON OR ABOUT JUNE 10, 2020.
- THIS IS NOT A BOUNDARY SURVEY PROPERTY LINES, R.O.W. LINES AND/OR EASEMENTS DEPICTED HEREON ARE DERIVED PRIMARILY FROM TAX MAP INFORMATION. SAID LINES ARE SUBJECT TO CHANGE IN ACCORDANCE WITH SUCH FACTS AS AN ACCURATE SURVEY AND ON TITLE SEARCH OF THE ENTIRE TRACT OR TRACTS MAY DISCLOSE.
- STATIONING SHOWN IS ASSUMED.

LEGEND

- |                        |              |                     |
|------------------------|--------------|---------------------|
| TELEPHONE STRUCTURE BG | FIRE HYDRANT | UTILITY POLE        |
| TRAFFIC LIGHT          | INLET A      | GAS VALVE           |
| TELEPHONE MANHOLE      | INLET B      | WATER SERVICE VALVE |
| WATER MANHOLE          | INLET E      | TREE                |
| MANHOLE                | INLET OTHER  | BUSH                |
| ELECTRICAL MANHOLE     | WATER VALVE  | SPOT ELEVATION      |

IN CHARGE OF JOHN K. RUSCHKE, PE  
CHECKED BY DANIEL HONOSHOWSKY, PE  
MADE BY SAMANTHA J. ANELLO, PE

REVISION NUMBER	DATE	MADE BY	APP'D BY	REVISION

RECORD DRAWING CERTIFICATION			
<input type="checkbox"/> AS BUILT – CHANGES AS NOTED <input type="checkbox"/> AS BUILT – NO CHANGES			
CONTRACTOR		PROJECT COORDINATOR	
NAME _____	NAME _____	NAME _____	NAME _____
SIGNATURE _____	SIGNATURE _____	SIGNATURE _____	SIGNATURE _____
TITLE _____	TITLE _____	TITLE _____	TITLE _____

CONSULTANT SEAL		CONSULTANT INFORMATION	
<div>90% DRAFT</div> <div>JOHN K. RUSCHKE</div> <div><small>N.Y. Professional Engineer Lic. No 071287-1</small></div>		<div><div>M</div><div>MOTT MACDONALD</div><div>Certificate No. 0013600</div></div> <div>Mott MacDonald NY Inc. 800 Westchester Avenue, Suite N-641 Rye Brook, New York 10573 Tel: 914.292.1810 Fax: 914.292.1811</div>	
WESTCHESTER COUNTY, NEW YORK		CONTRACT NUMBER 20-510	
DEPARTMENT OF PUBLIC WORKS		SHEET NUMBER S-101	
DIVISION OF ENGINEERING		SHEET No.04 OF 24	
REHABILITATION OF FARRAGUT AVENUE (C.R #151)		SCALE: 1" = 20'	
FROM THE FENWAY TO BROADWAY		DATE: 12/01/2020	
VILLAGE OF HASTINGS-ON-HUDSON, NEW YORK		DPW FILE NO.	
SITE PLAN - STA. 0+00 TO 6+00		XX-XX-XX-XX	
		REV. NO. 0	





Farragut Ave

Olinda Ave

Farragut Ave

Mt Hope Blvd

Mt Hope Blvd

Farragut Ave

Farragut Middle School

Hastings-on-hudson  
Union Free School...

Google

m

3D

95

89

93

58

62

64

50



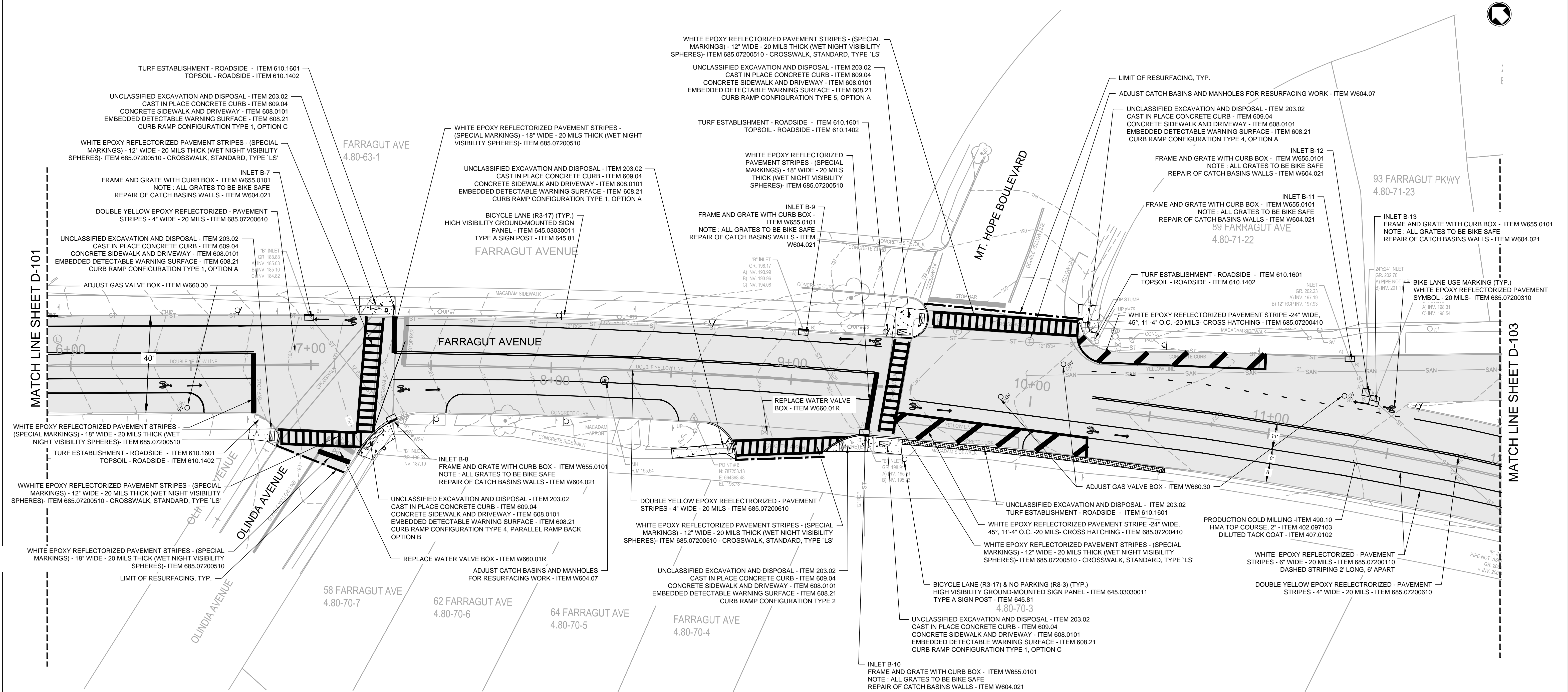

**CONSTRUCTION NOTES:**

- ALL BASINS AND SELECT DRAINAGE PIPES (AS DIRECTED BY THE ENGINEER) WITHIN THE PROJECT LIMITS ARE TO BE CLEANED. PAYMENT UNDER ITEMS 621.03 AND 621.04.
- SAWCUT EXISTING BITUMINOUS CONCRETE PAVEMENT TO BE DIRECTED BY THE ENGINEER PER THE SPECIFICATIONS.
- CATCH BASIN CASTINGS TO BE CAMPBELL CASTING #2617 OR APPROVED EQUAL.
- STANDARD PG BINDER GRADE 64E-22 TO BE UTILIZED FOR ASPHALT MIX.
- GENERAL CLEANING OF EXISTING PAVEMENT/SHOULDERS AFTER MILLING IS INCLUDED IN MILLING ITEM, AS PER THE SPECIFICATIONS. ADDITIONAL "CLEANING EXISTING PAVEMENT AND/OR SHOULDERS" IS AS DIRECTED BY THE ENGINEER.

**PLAN**

0 20 40  
SCALE: 1" = 20'

**LEGEND**

TELEPHONE STRUCTURE BG	FIRE HYDRANT	UTILITY POLE
TRAFFIC LIGHT	INLET A	GAS VALVE
TELEPHONE MANHOLE	INLET B	WATER SERVICE VALVE
WATER MANHOLE	INLET E	TREE
MANHOLE	INLET OTHER	BUSH
ELECTRICAL MANHOLE	WATER VALVE	SPOT ELEVATION

**NOTES:**

- HORIZONTAL DATUM IS NORTH AMERICAN DATUM OF 1983, NAD83; NEW YORK EAST ZONE 3101.
- VERTICAL DATUM IS NORTH AMERICAN VERTICAL DATUM OF 1988, NAVD88.
- PLANIMETRIC AND TOPOGRAPHIC FEATURES SHOWN HEREON HAVE BEEN DRAWN IN ACCORDANCE WITH FIELD SURVEY PERFORMED BY MOTT MACDONALD ON OR ABOUT JUNE 10, 2020.
- THIS IS NOT A BOUNDARY SURVEY PROPERTY LINES, R.O.W. LINES AND/OR EASEMENTS DEPICTED HEREON ARE DERIVED PRIMARILY FROM TAX MAP INFORMATION. SAID LINES ARE SUBJECT TO CHANGE IN ACCORDANCE WITH SUCH FACTS AS AN ACCURATE SURVEY AND ON TITLE SEARCH OF THE ENTIRE TRACT OR TRACTS MAY DISCLOSE.
- STATIONING SHOWN IS ASSUMED.

IN CHARGE OF	JOHN K. RUSCHKE, PE
CHECKED BY	DANIEL HONOSHOWSKY, PE
MADE BY	SAMANTHA J. ANELLO, PE

REVISION NUMBER	DATE	MADE BY	APP'D BY	REVISION

**RECORD DRAWING CERTIFICATION**

AS BUILT – CHANGES AS NOTED	CONTRACTOR	PROJECT COORDINATOR
AS BUILT – NO CHANGES	NAME	NAME
	SIGNATURE	SIGNATURE
	TITLE	TITLE
	DATE	DATE

CONSULTANT SEAL	CONSULTANT INFORMATION	WESTCHESTER COUNTY, NEW YORK DEPARTMENT OF PUBLIC WORKS DIVISION OF ENGINEERING
90% DRAFT JOHN K. RUSCHKE N.Y. Professional Engineer Lic. No 071267-1	MOTT MACDONALD Certificate No. 0013600	

REHABILITATION OF FARRAGUT AVENUE (C.R #151)  
FROM THE FENWAY TO BROADWAY  
VILLAGE OF HASTINGS-ON-HUDSON, NEW YORK  
SITE PLAN - STA. 6+00 TO 12+00

CONTRACT NUMBER 20-510	SHEET NUMBER S-102
SHEET No.05 OF 24	
SCALE: 1" = 20' DATE: 12/01/2020	
DPW FILE NO.	REV. NO.
XX-XX-XX-XX	0



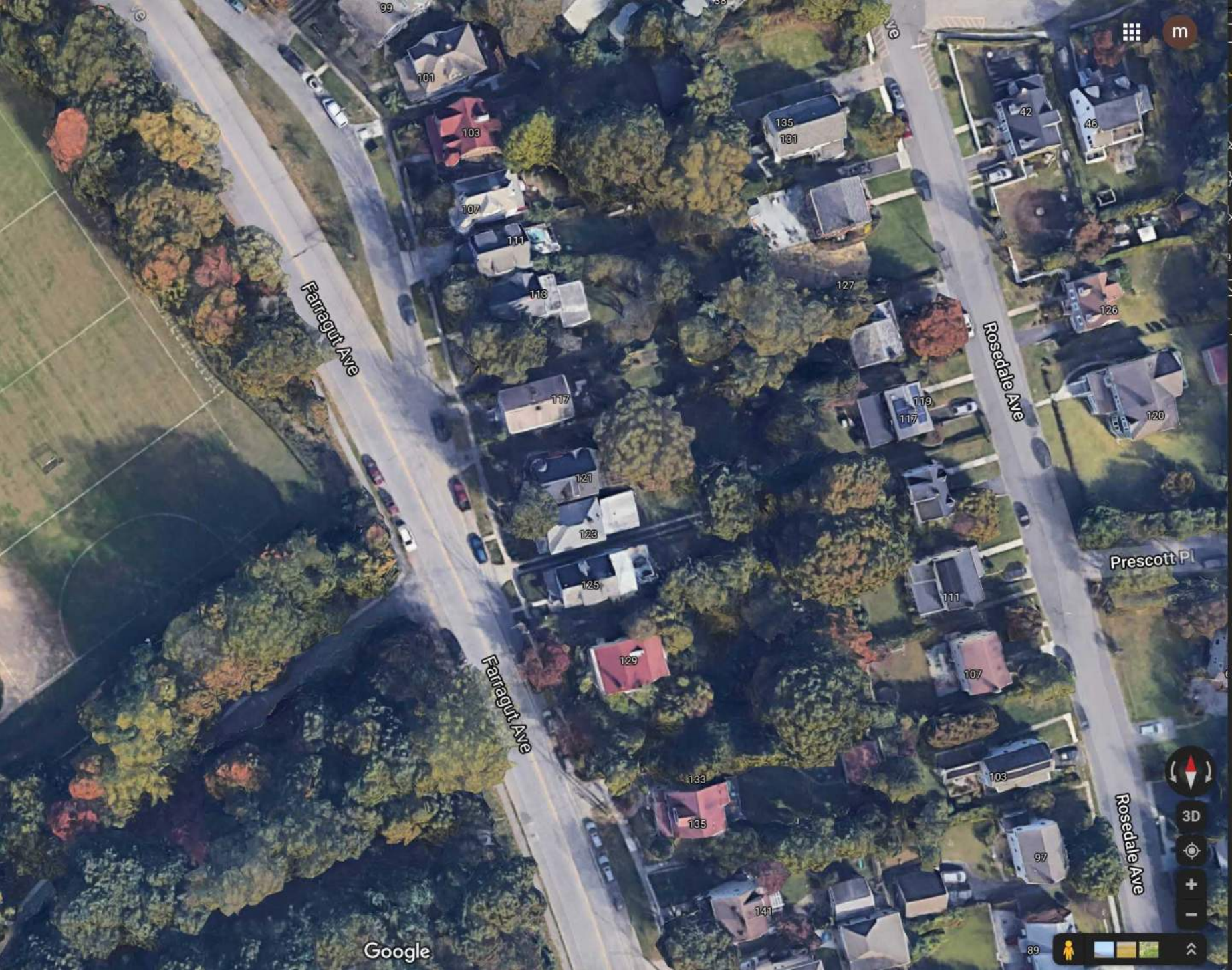

Farragut Ave

Rosedale Ave

Prescott Pl

Farragut Ave

Rosedale Ave

Google

Grid icon

m



3D



+

-



89



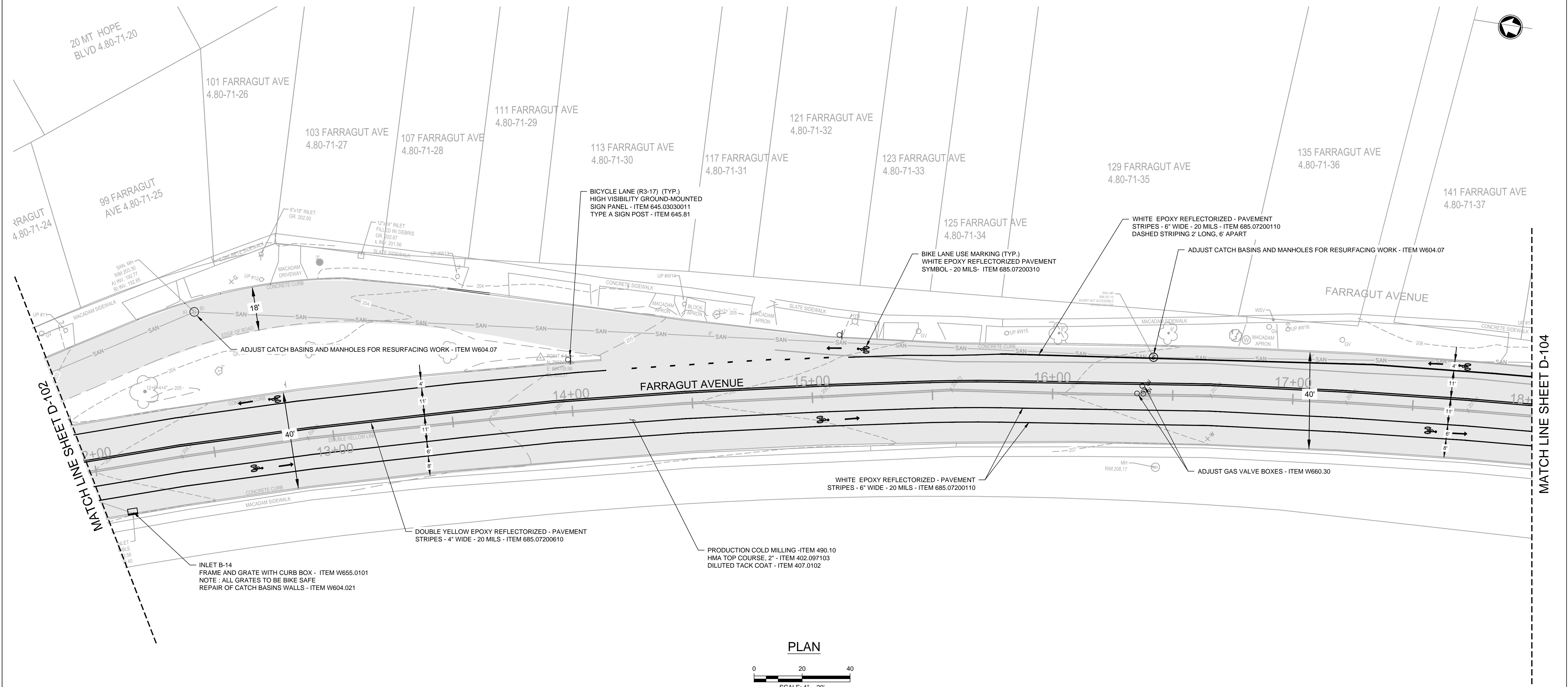

- CONSTRUCTION NOTES:
- ALL BASINS AND SELECT DRAINAGE PIPES (AS DIRECTED BY THE ENGINEER) WITHIN THE PROJECT LIMITS ARE TO BE CLEANED. PAYMENT UNDER ITEMS 621.03 AND 621.04.
  - SAWCUT EXISTING BITUMINOUS CONCRETE PAVEMENT TO BE DIRECTED BY THE ENGINEER PER THE SPECIFICATIONS.
  - CATCH BASIN CASTINGS TO BE CAMPBELL CASTING #2617 OR APPROVED EQUAL.
  - STANDARD PG BINDER GRADE 64E-22 TO BE UTILIZED FOR ASPHALT MIX.
  - GENERAL CLEANING OF EXISTING PAVEMENT/SHOULDERS AFTER MILLING IS INCLUDED IN MILLING ITEM, AS PER THE SPECIFICATIONS. ADDITIONAL "CLEANING EXISTING PAVEMENT AND/OR SHOULDERS" IS AS DIRECTED BY THE ENGINEER.

- NOTES:
- HORIZONTAL DATUM IS NORTH AMERICAN DATUM OF 1983, NAD83; NEW YORK EAST ZONE 3101.
  - VERTICAL DATUM IS NORTH AMERICAN VERTICAL DATUM OF 1988, NAVD88.
  - PLANIMETRIC AND TOPOGRAPHIC FEATURES SHOWN HEREON HAVE BEEN DRAWN IN ACCORDANCE WITH FIELD SURVEY PERFORMED BY MOTT MACDONALD ON OR ABOUT JUNE 10, 2020.
  - THIS IS NOT A BOUNDARY SURVEY PROPERTY LINES, R.O.W. LINES AND/OR EASEMENTS DEPICTED HEREON ARE DERIVED PRIMARILY FROM TAX MAP INFORMATION. SAID LINES ARE SUBJECT TO CHANGE IN ACCORDANCE WITH SUCH FACTS AS AN ACCURATE SURVEY AND ON TITLE SEARCH OF THE ENTIRE TRACT OR TRACTS MAY DISCLOSE.
  - STATIONING SHOWN IS ASSUMED.

IN CHARGE OF JOHN K. RUSCHKE, PE  
CHECKED BY DANIEL HONOSHOWSKY, PE  
MADE BY SAMANTHA J. ANELLO, PE

REVISION NUMBER	DATE	MADE BY	APP'D BY	REVISION

RECORD DRAWING CERTIFICATION			
<input type="checkbox"/> AS BUILT – CHANGES AS NOTED			
<input type="checkbox"/> AS BUILT – NO CHANGES			
CONTRACTOR		PROJECT COORDINATOR	
NAME _____	NAME _____	NAME _____	NAME _____
SIGNATURE _____	SIGNATURE _____	SIGNATURE _____	SIGNATURE _____
TITLE _____	TITLE _____	TITLE _____	TITLE _____

CONSULTANT SEAL		CONSULTANT INFORMATION	
<div>90% DRAFT</div> <div>JOHN K. RUSCHKE</div> <div>N.Y. Professional Engineer Lic. No 071267-1</div>		<div>M M</div> <div>MOTT MACDONALD</div> <div>Certificate No. 0013600</div> <div>Mott MacDonald NY Inc. 800 Westchester Avenue, Suite N-641 Rye Brook, New York 10573 Tel: 914.292.1810 Fax: 914.292.1811</div>	
WESTCHESTER COUNTY, NEW YORK DEPARTMENT OF PUBLIC WORKS DIVISION OF ENGINEERING			
REHABILITATION OF FARRAGUT AVENUE (C.R #151) FROM THE FENWAY TO BROADWAY VILLAGE OF HASTINGS-ON-HUDSON, NEW YORK SITE PLAN - STA. 12+00 TO 18+00		CONTRACT NUMBER 20-510	SHEET NUMBER S-103
		SHEET NO.06 OF 24	
		SCALE: 1" = 20' DATE: 12/01/2020	
		DPW FILE NO. XX-XX-XX-XX	REV. NO. 0



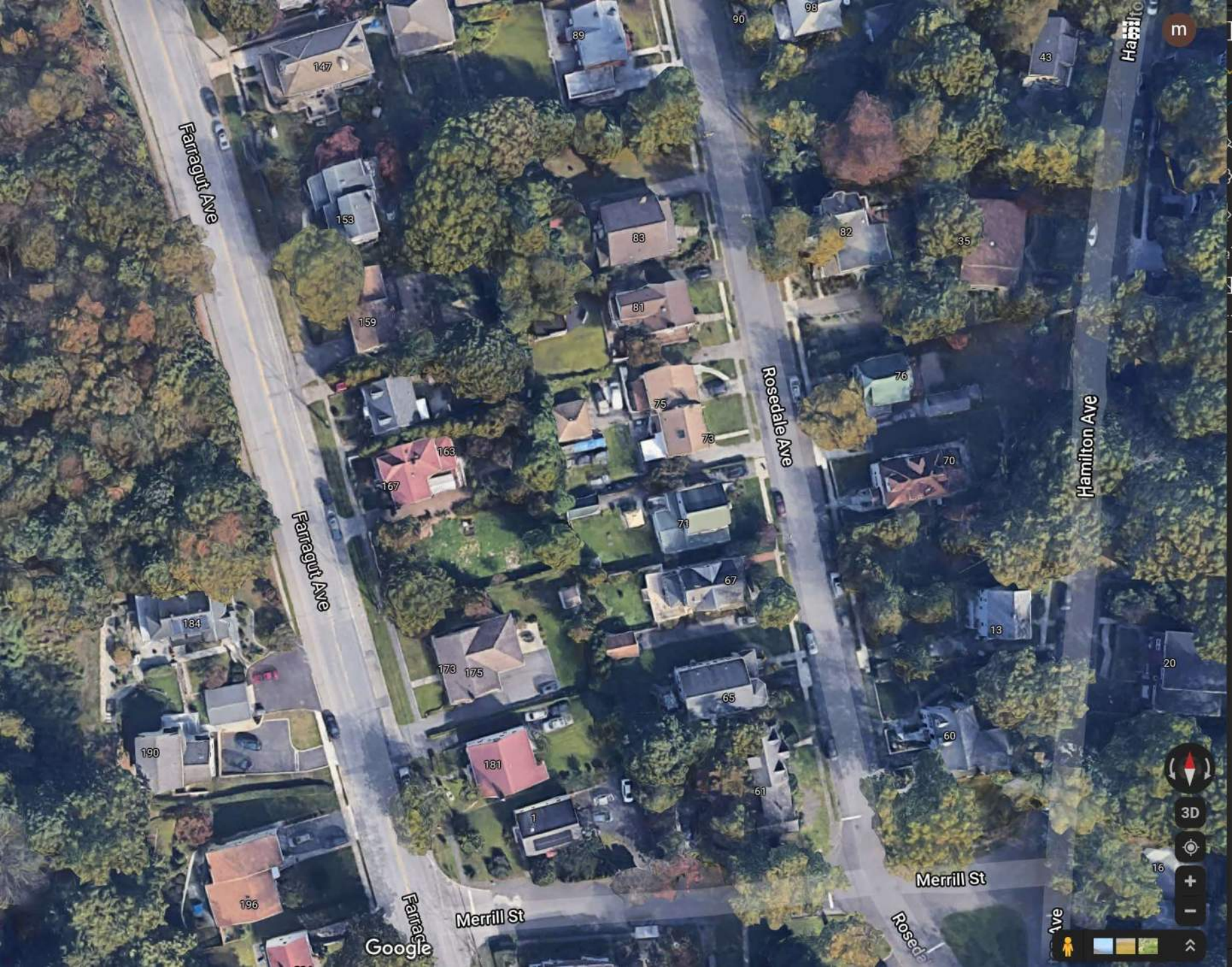

Fairgout Ave

Fairgout Ave

Rosedale Ave

Hamilton Ave

Hamilton Ave

Merrill St

Merrill St

Rosedale Ave

Rosedale Ave

Google

m

3D

+

-

↑



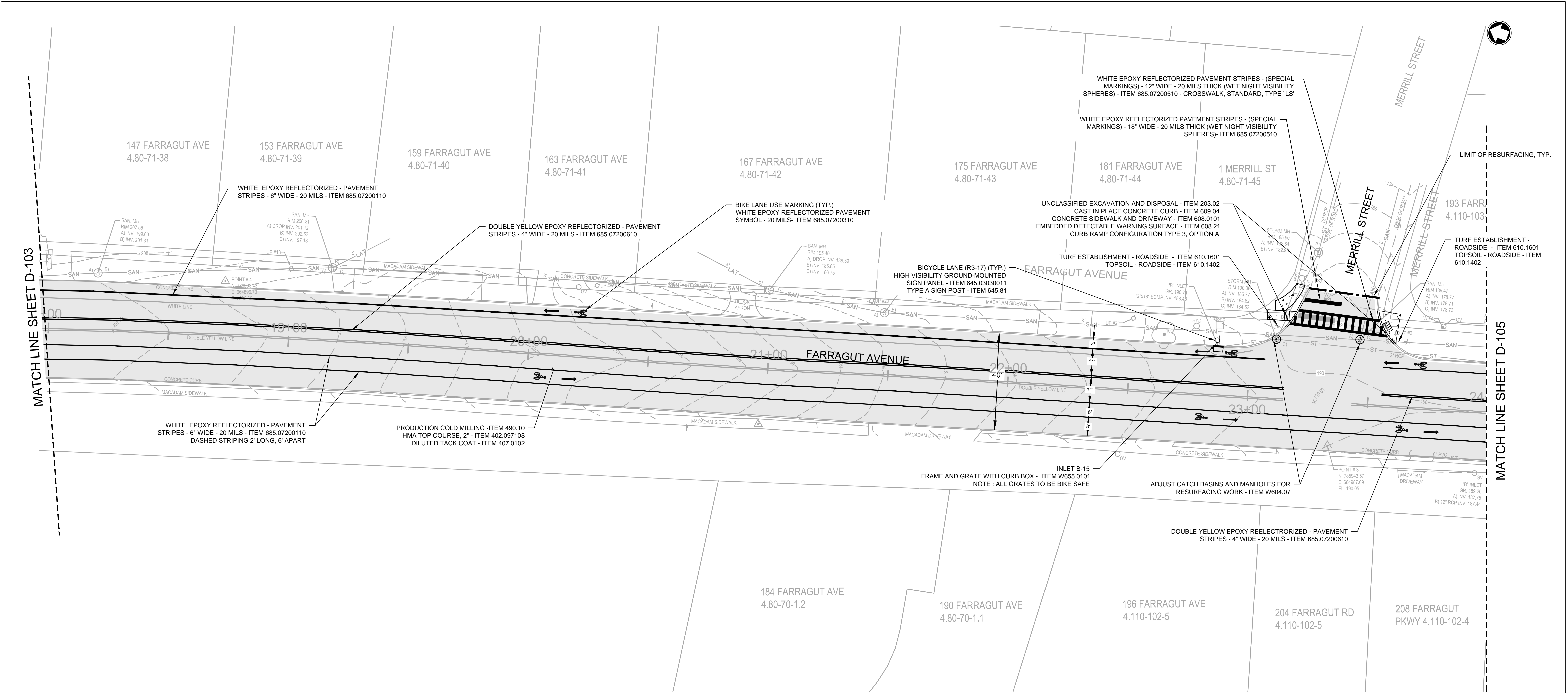

CONSTRUCTION NOTES:

- ALL BASINS AND SELECT DRAINAGE PIPES (AS DIRECTED BY THE ENGINEER) WITHIN THE PROJECT LIMITS ARE TO BE CLEANED. PAYMENT UNDER ITEMS 621.03 AND 621.04.
- SAWCUT EXISTING BITUMINOUS CONCRETE PAVEMENT TO BE DIRECTED BY THE ENGINEER PER THE SPECIFICATIONS.
- CATCH BASIN CASTINGS TO BE CAMPBELL CASTING #2617 OR APPROVED EQUAL.
- STANDARD PG BINDER GRADE 64E-22 TO BE UTILIZED FOR ASPHALT MIX.
- GENERAL CLEANING OF EXISTING PAVEMENT/SHOULDERS AFTER MILLING IS INCLUDED IN MILLING ITEM, AS PER THE SPECIFICATIONS. ADDITIONAL "CLEANING EXISTING PAVEMENT AND/OR SHOULDERS" IS AS DIRECTED BY THE ENGINEER.

NOTES:

- HORIZONTAL DATUM IS NORTH AMERICAN DATUM OF 1983, NAD83; NEW YORK EAST ZONE 3101.
- VERTICAL DATUM IS NORTH AMERICAN VERTICAL DATUM OF 1988, NAVD88.
- PLANIMETRIC AND TOPOGRAPHIC FEATURES SHOWN HEREON HAVE BEEN DRAWN IN ACCORDANCE WITH FIELD SURVEY PERFORMED BY MOTT MACDONALD ON OR ABOUT JUNE 10, 2020.
- THIS IS NOT A BOUNDARY SURVEY PROPERTY LINES, R.O.W. LINES AND/OR EASEMENTS DEPICTED HEREON ARE DERIVED PRIMARILY FROM TAX MAP INFORMATION. SAID LINES ARE SUBJECT TO CHANGE IN ACCORDANCE WITH SUCH FACTS AS AN ACCURATE SURVEY AND ON TITLE SEARCH OF THE ENTIRE TRACT OR TRACTS MAY DISCLOSE.
- STATIONING SHOWN IS ASSUMED.

IN CHARGE OF JOHN K. RUSCHKE, PE  
CHECKED BY DANIEL HONOSHOWSKY, PE  
MADE BY SAMANTHA J. ANELLO, PE

REVISION NUMBER	DATE	MADE BY	APP'D BY	REVISION

PLAN



LEGEND

- |                        |              |                     |
|------------------------|--------------|---------------------|
| TELEPHONE STRUCTURE BG | FIRE HYDRANT | UTILITY POLE        |
| TRAFFIC LIGHT          | INLET A      | GAS VALVE           |
| TELEPHONE MANHOLE      | INLET B      | WATER SERVICE VALVE |
| WATER MANHOLE          | INLET E      | TREE                |
| MANHOLE                | INLET OTHER  | BUSH                |
| ELECTRICAL MANHOLE     | WATER VALVE  | SPOT ELEVATION      |

RECORD DRAWING CERTIFICATION

- ☐ AS BUILT – CHANGES AS NOTED  
☐ AS BUILT – NO CHANGES

CONTRACTOR

NAME \_\_\_\_\_  
SIGNATURE \_\_\_\_\_  
TITLE \_\_\_\_\_ DATE \_\_\_\_\_

PROJECT COORDINATOR

NAME \_\_\_\_\_  
SIGNATURE \_\_\_\_\_  
TITLE \_\_\_\_\_ DATE \_\_\_\_\_

CONSULTANT SEAL  <b>90% DRAFT</b>  JOHN K. RUSCHKE <small>N.Y. Professional Engineer Lic. No 071267-1</small>	CONSULTANT INFORMATION  <b>M M</b> <b>MOTT MACDONALD</b> <small>Certificate No. 0013600</small>  Mott MacDonald NY Inc. 800 Westchester Avenue, Suite N-641 Rye Brook, New York 10573 Tel: 914.292.1810 Fax: 914.292.1811	CONTRACT NUMBER 20-510	SHEET NUMBER S-104
		SHEET NO.07 OF 24	
		SCALE: 1" = 20' DATE: 12/01/2020 DPW FILE NO. _____ XX-XX-XX-XX REV. NO. 0	

WESTCHESTER COUNTY, NEW YORK  
DEPARTMENT OF PUBLIC WORKS  
DIVISION OF ENGINEERING

REHABILITATION OF FARRAGUT AVENUE (C.R. #151)  
FROM THE FENWAY TO BROADWAY  
VILLAGE OF HASTINGS-ON-HUDSON, NEW YORK  
SITE PLAN - STA. 18+00 TO 24+00



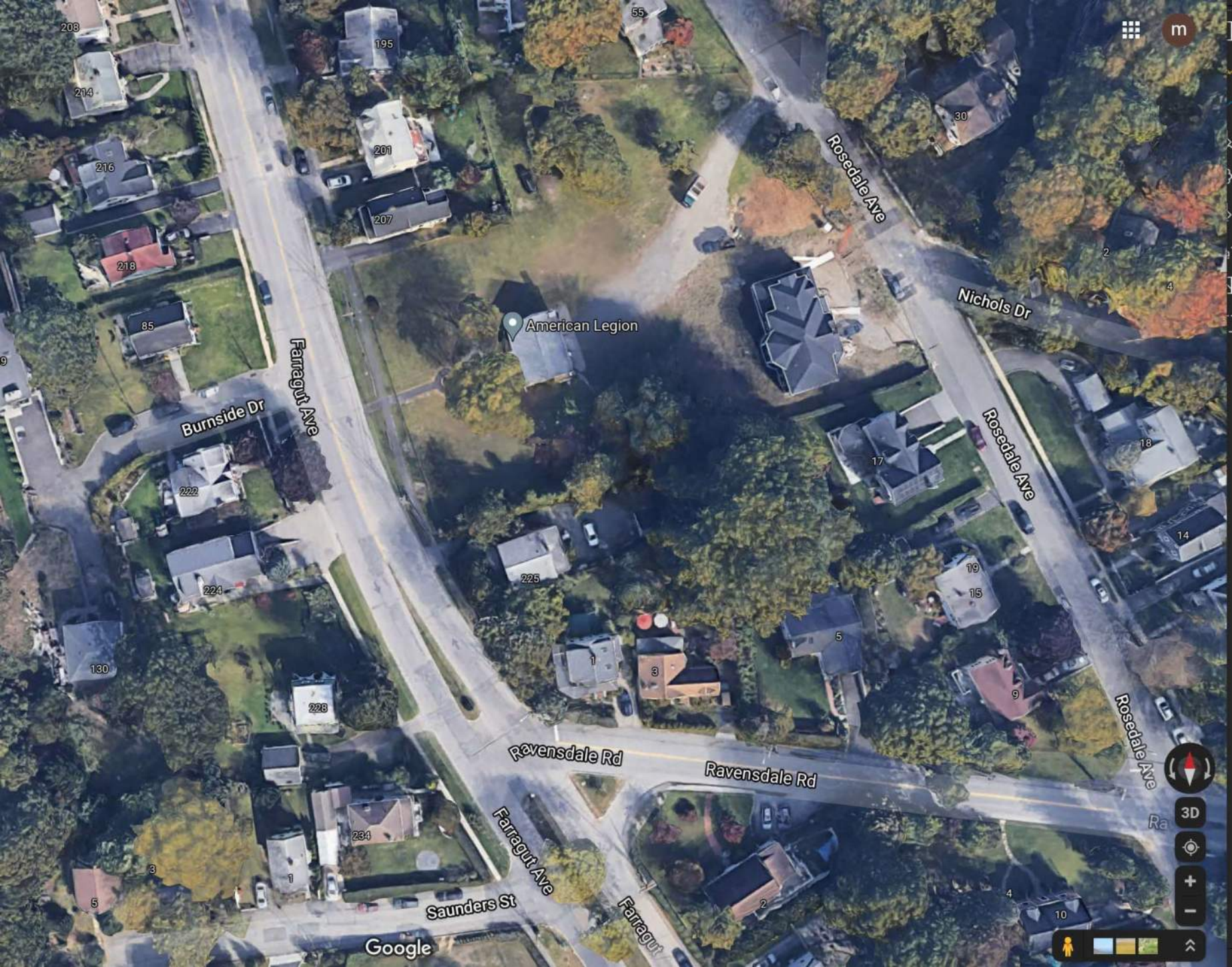

m

American Legion

Google



3D









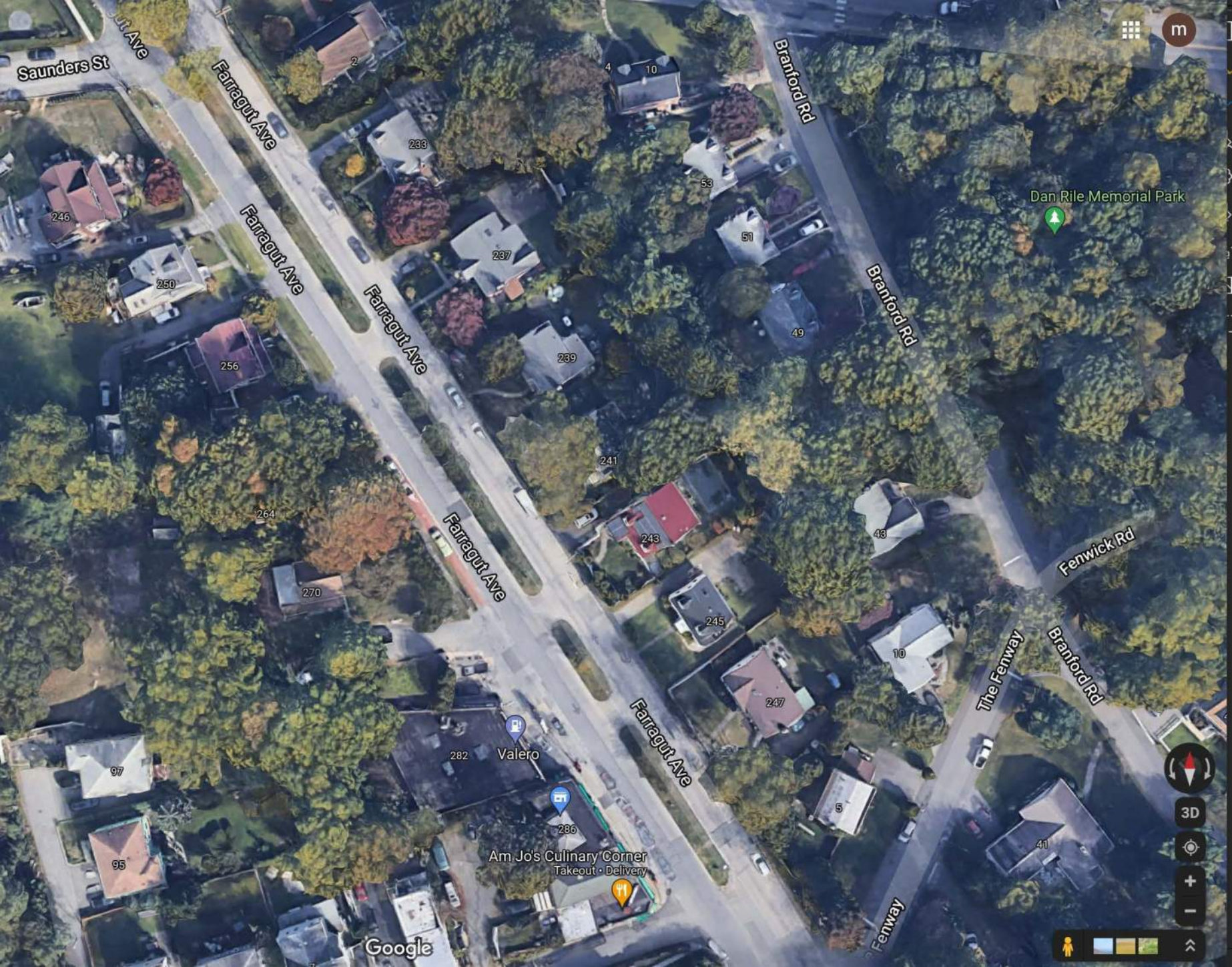

Saunders St

Farragut Ave

Farragut Ave

Farragut Ave

Farragut Ave

Farragut Ave

Branford Rd

Branford Rd

Fenwick Rd

The Fenway

Branford Rd

Dan Rile Memorial Park

Valero

Am Jo's Culinary Corner  
Takeout • Delivery

Google



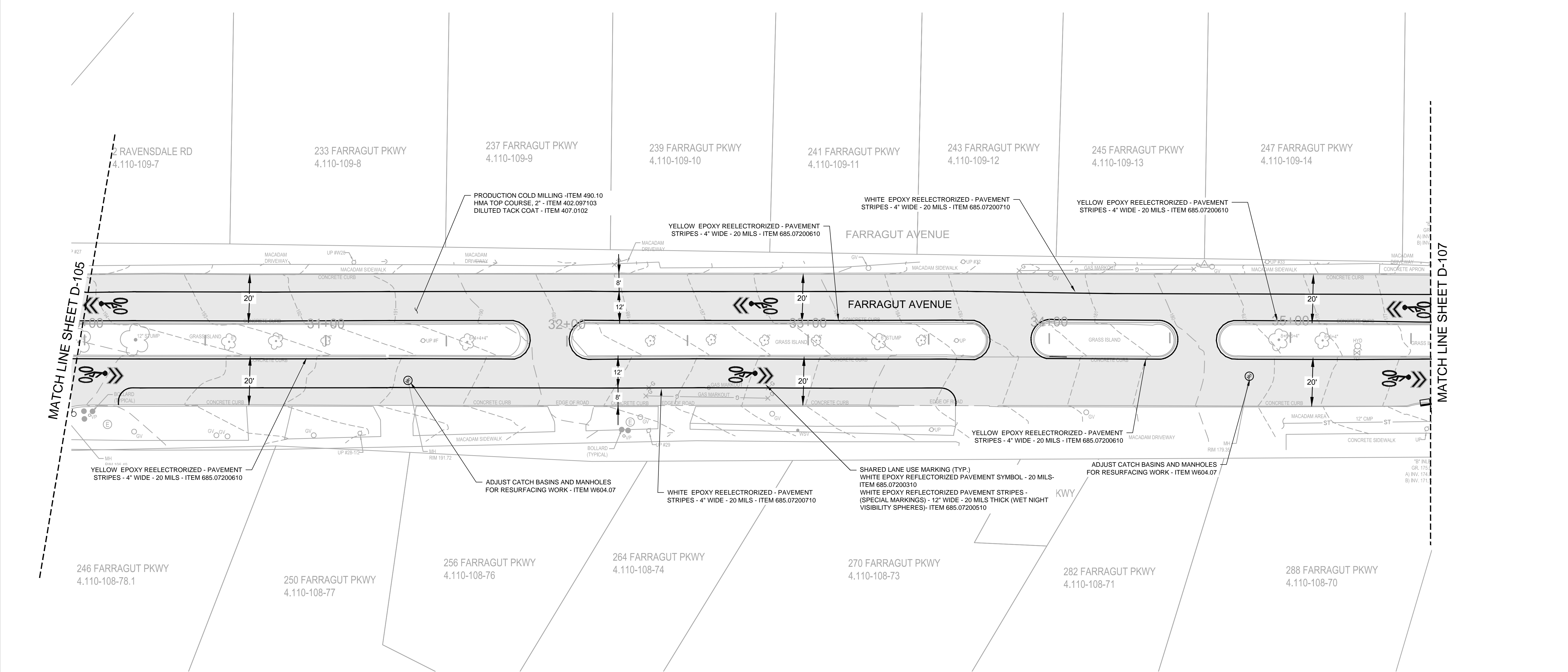

PLAN



CONSTRUCTION NOTES:

- ALL BASINS AND SELECT DRAINAGE PIPES (AS DIRECTED BY THE ENGINEER) WITHIN THE PROJECT LIMITS ARE TO BE CLEANED. PAYMENT UNDER ITEMS 621.03 AND 621.04.
- SAWCUT EXISTING BITUMINOUS CONCRETE PAVEMENT TO BE DIRECTED BY THE ENGINEER PER THE SPECIFICATIONS.
- CATCH BASIN CASTINGS TO BE CAMPBELL CASTING #2617 OR APPROVED EQUAL.
- STANDARD PG BINDER GRADE 64E-22 TO BE UTILIZED FOR ASPHALT MIX.
- GENERAL CLEANING OF EXISTING PAVEMENT/SHOULDERS AFTER MILLING IS INCLUDED IN MILLING ITEM, AS PER THE SPECIFICATIONS. ADDITIONAL "CLEANING EXISTING PAVEMENT AND/OR SHOULDERS" IS AS DIRECTED BY THE ENGINEER.

NOTES:

- HORIZONTAL DATUM IS NORTH AMERICAN DATUM OF 1983, NAD83; NEW YORK EAST ZONE 3101.
- VERTICAL DATUM IS NORTH AMERICAN VERTICAL DATUM OF 1988, NAVD88.
- PLANIMETRIC AND TOPOGRAPHIC FEATURES SHOWN HEREON HAVE BEEN DRAWN IN ACCORDANCE WITH FIELD SURVEY PERFORMED BY MOTT MACDONALD ON OR ABOUT JUNE 10, 2020.
- THIS IS NOT A BOUNDARY SURVEY PROPERTY LINES, R.O.W. LINES AND/OR EASEMENTS DEPICTED HEREON ARE DERIVED PRIMARILY FROM TAX MAP INFORMATION. SAID LINES ARE SUBJECT TO CHANGE IN ACCORDANCE WITH SUCH FACTS AS AN ACCURATE SURVEY AND ON TITLE SEARCH OF THE ENTIRE TRACT OR TRACTS MAY DISCLOSE.
- STATIONING SHOWN IS ASSUMED.

LEGEND

- |                        |              |                     |
|------------------------|--------------|---------------------|
| TELEPHONE STRUCTURE BG | FIRE HYDRANT | UTILITY POLE        |
| TRAFFIC LIGHT          | INLET A      | GAS VALVE           |
| TELEPHONE MANHOLE      | INLET B      | WATER SERVICE VALVE |
| WATER MANHOLE          | INLET E      | TREE                |
| MANHOLE                | INLET OTHER  | BUSH                |
| ELECTRICAL MANHOLE     | WATER VALVE  | SPOT ELEVATION      |

IN CHARGE OF JOHN K. RUSCHKE, PE  
CHECKED BY DANIEL HONOSHOWSKY, PE  
MADE BY SAMANTHA J. ANELLO, PE

REVISION NUMBER	DATE	MADE BY	APP'D BY	REVISION

RECORD DRAWING CERTIFICATION			
<input type="checkbox"/> AS BUILT – CHANGES AS NOTED			
<input type="checkbox"/> AS BUILT – NO CHANGES			
CONTRACTOR		PROJECT COORDINATOR	
NAME _____	NAME _____		
SIGNATURE _____	SIGNATURE _____		
TITLE _____	TITLE _____		
DATE _____	DATE _____		

CONSULTANT SEAL		CONSULTANT INFORMATION	
<div>90% DRAFT</div> <div>JOHN K. RUSCHKE N.Y. Professional Engineer Lic. No. 071267-1</div>		<div> MOTT MACDONALD Certificate No. 0013600</div> <div>Mott MacDonald NY Inc. 800 Westchester Avenue, Suite N-641 Rye Brook, New York 10573 Tel: 914.292.1810 Fax: 914.292.1811</div>	
WESTCHESTER COUNTY, NEW YORK DEPARTMENT OF PUBLIC WORKS DIVISION OF ENGINEERING		CONTRACT NUMBER 20-510	
REHABILITATION OF FARRAGUT AVENUE (C.R. #151) FROM THE FENWAY TO BROADWAY VILLAGE OF HASTINGS-ON-HUDSON, NEW YORK SITE PLAN - STA. 30+00 TO 36+00		SHEET NUMBER S-106	
		SHEET NO. 09 OF 24	
		SCALE: 1" = 20' DATE: 6/11/2021	
		DPW FILE NO. XX-XX-XX-XX	REV. NO. 0





Farragut Ave

Fenwick Rd

Fenwick Rd

Farragut Ave

The Fenway

Branford Rd

Branford Rd

Branford Rd

n St

Prince St

Farragut Ave

Farragut Ave

Farragut Pkwy

TJG Construction

Ashley Rd

Aesthetic Landscape Care

Google



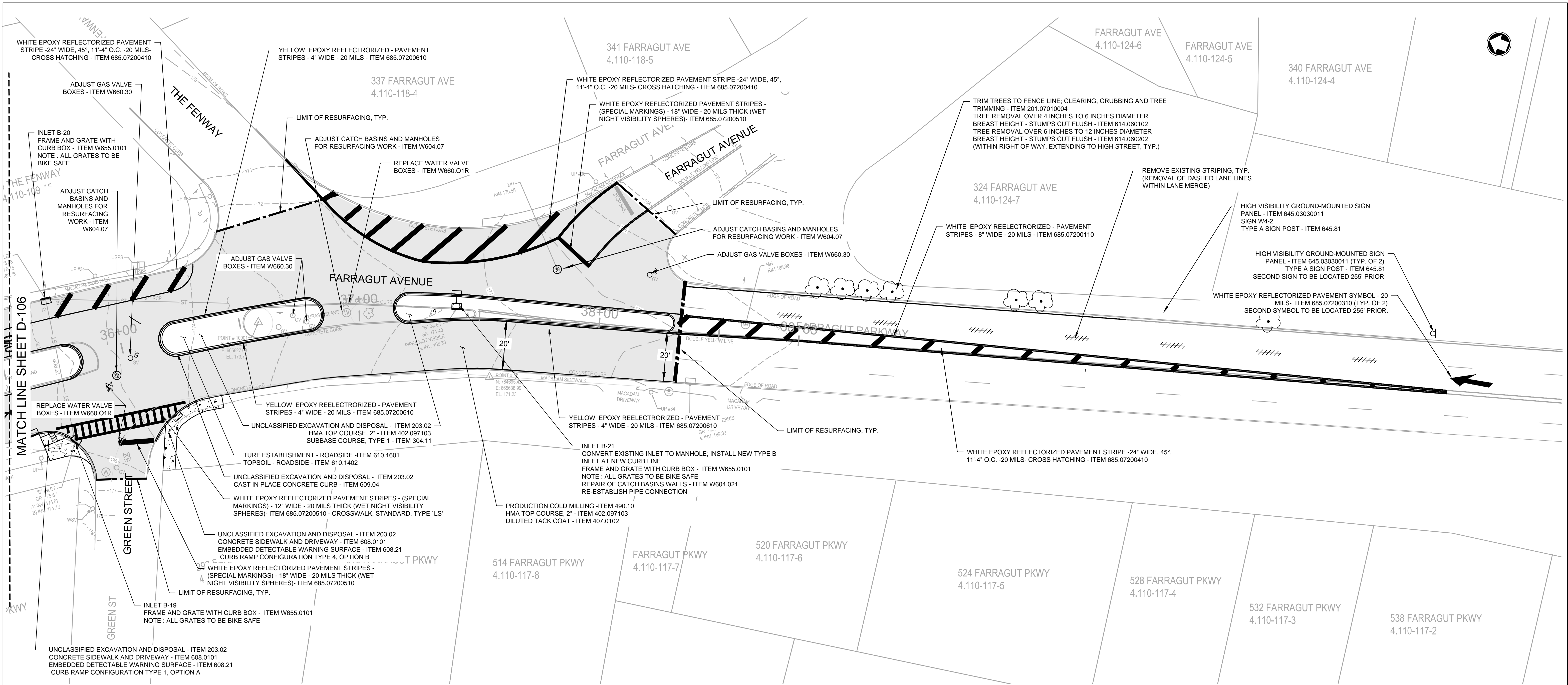

PLAN

CONSTRUCTION NOTES:

- ALL BASINS AND SELECT DRAINAGE PIPES (AS DIRECTED BY THE ENGINEER) WITHIN THE PROJECT LIMITS ARE TO BE CLEANED. PAYMENT UNDER ITEMS 621.03 AND 621.04.
- SAWCUT EXISTING BITUMINOUS CONCRETE PAVEMENT TO BE DIRECTED BY THE ENGINEER PER THE SPECIFICATIONS.
- CATCH BASIN CASTINGS TO BE CAMPBELL CASTING #2617 OR APPROVED EQUAL.
- STANDARD PG BINDER GRADE 64E-22 TO BE UTILIZED FOR ASPHALT MIX.
- GENERAL CLEANING OF EXISTING PAVEMENT/SHOULDERS AFTER MILLING IS INCLUDED IN MILLING ITEM, AS PER THE SPECIFICATIONS. ADDITIONAL "CLEANING EXISTING PAVEMENT AND/OR SHOULDERS" IS AS DIRECTED BY THE ENGINEER.

NOTES:

- HORIZONTAL DATUM IS NORTH AMERICAN DATUM OF 1983, NAD83; NEW YORK EAST ZONE 3101.
- VERTICAL DATUM IS NORTH AMERICAN VERTICAL DATUM OF 1988, NAVD88.
- PLANIMETRIC AND TOPOGRAPHIC FEATURES SHOWN HEREON HAVE BEEN DRAWN IN ACCORDANCE WITH FIELD SURVEY PERFORMED BY MOTT MACDONALD ON OR ABOUT JUNE 10, 2020.
- THIS IS NOT A BOUNDARY SURVEY PROPERTY LINES, R.O.W. LINES AND/OR EASEMENTS DEPICTED HEREON ARE DERIVED PRIMARILY FROM TAX MAP INFORMATION. SAID LINES ARE SUBJECT TO CHANGE IN ACCORDANCE WITH SUCH FACTS AS AN ACCURATE SURVEY AND ON TITLE SEARCH OF THE ENTIRE TRACT OR TRACTS MAY DISCLOSE.
- STATIONING SHOWN IS ASSUMED.



LEGEND

- |                        |              |                     |
|------------------------|--------------|---------------------|
| TELEPHONE STRUCTURE BG | FIRE HYDRANT | UTILITY POLE        |
| TRAFFIC LIGHT          | INLET A      | GAS VALVE           |
| TELEPHONE MANHOLE      | INLET B      | WATER SERVICE VALVE |
| WATER MANHOLE          | INLET E      | TREE                |
| MANHOLE                | INLET OTHER  | BUSH                |
| ELECTRICAL MANHOLE     | WATER VALVE  | SPOT ELEVATION      |

IN CHARGE OF JOHN K. RUSCHKE, PE  
CHECKED BY DANIEL HONOSHOWSKY, PE  
MADE BY SAMANTHA J. ANELLO, PE

REVISION NUMBER	DATE	MADE BY	APP'D BY	REVISION

RECORD DRAWING CERTIFICATION			
<input type="checkbox"/> AS BUILT – CHANGES AS NOTED			
<input type="checkbox"/> AS BUILT – NO CHANGES			
CONTRACTOR		PROJECT COORDINATOR	
NAME _____	NAME _____		
SIGNATURE _____	SIGNATURE _____		
TITLE _____	TITLE _____		
DATE _____	DATE _____		

CONSULTANT SEAL		CONSULTANT INFORMATION	
<b>90% DRAFT</b>		<b>M M</b> <b>MOTT MACDONALD</b>	
JOHN K. RUSCHKE <small>N.Y. Professional Engineer Lic. No 071267-1</small>		Mott MacDonald NY Inc. 800 Westchester Avenue, Suite N-641 Rye Brook, New York 10573 Tel: 914.292.1810 Fax: 914.292.1811	
CONTRACT NUMBER 20-510	SHEET NUMBER S-107	SHEET NO. 10 OF 24	
REHABILITATION OF FARRAGUT AVENUE (C.R. #151) FROM THE FENWAY TO BROADWAY VILLAGE OF HASTINGS-ON-HUDSON, NEW YORK SITE PLAN - STA. 33+50 TO 40+06			
SCALE: 1" = 20' DATE: 6/11/2021		DPW FILE NO. XX-XX-XX-XX	REV. NO. 0