

HASTINGS-ON-HUDSON ARCHITECTURAL REVIEW BOARD APPLICATION AND CHECKLIST



The ARB meets on the 1st Monday of every month at 8:00 P.M. Please complete and submit this application along with a fee of \$25 and all the required supporting material to Hastings-on-Hudson Buildings Department, no later than two weeks before the date of the meeting.

Applicant's Name: ANDRUS ON HUDSON		Date: 10.20.2017
Tel. 914.478.3700	Fax:	E-mail: bbiddle@andrusonhudson.org
Property Owner's Name: Betsy Biddle		Property Address: 185 Old Broadway, Hasting-On-Hudson, NY 10706
Brief Project Description:	EXTERIOR DOOR REPLACEMENT @ MAIN ENTRY	

This application must be submitted in a packet with the following items. Provide eight (8) copies of each item and this application. ✓ Check off completed items:

The following items are required with every application:			
1	✓	DRAWINGS:	
		Elevations and/or photographs with dimensions that show how the proposed elements relate to each other and to the building façade, and to adjacent facades. Identify proposed materials and colors, windows, doors, and light fixtures, if applicable. Provide details of all structures such as awnings and canopies, if applicable.	
2		PHOTOS:	
	✓	Photographs of the property/building.	
		Photographs of architectural details, existing lighting, etc.	
		Photographs (full views) of all adjacent properties.	
3		SAMPLES of all materials related to the project. For example:	
		Awning fabric	Lighting cut sheets
		Paint chips	Siding samples
	✓	Window and door cut sheets	Brick and stucco samples
		Other	Other
The following additional items may be required by the Building Inspector or the ARB.			
4		ARCHITECTURAL PLANS:	
		Including layouts at the street wall, and sidewalks, curbs, and street amenities, if applicable.	
		Wall sections and architectural details	
		Equipment (including roof equipment, A/C, refuse containers, etc.) if applicable	

APPLICANT MUST ATTEND ARB MEETING.

Please feel free to provide any brochures, models, photographs, renderings or other visual aids, or any additional information that might clarify your proposed project and assist in your presentation. No changes to the form, design, color, or materials of a project will be permitted after the Architectural Review Board has approved it.

Applicant Signature/Date

August 2013



EXISTING EXTERIOR
LIGHTING

EXISTING STONE PAVERS

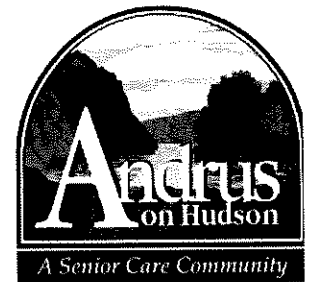

SIGN GRAPHIC

PHOTOGRAPH OF EXISTING ENTRY / SOUTH ELEVATION

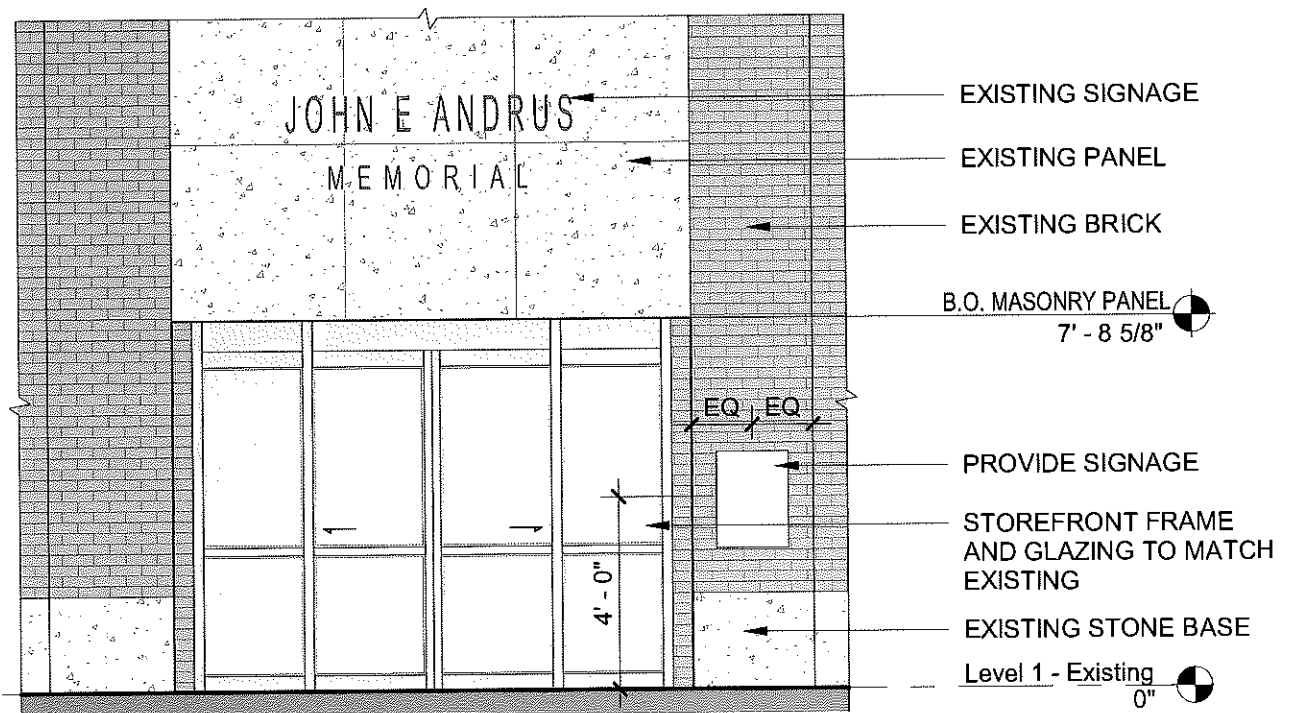

1

PROPOSED ENTRY DOOR ELEVATION

1/4" = 1'-0"

ANDRUS ON HUDSON FIRST FLOOR LOBBY AND
CORRIDOR RENOVATION

EXISTING & PROPOSED ELEVATION

October 20, 2014

**DiMella
Shaffer**

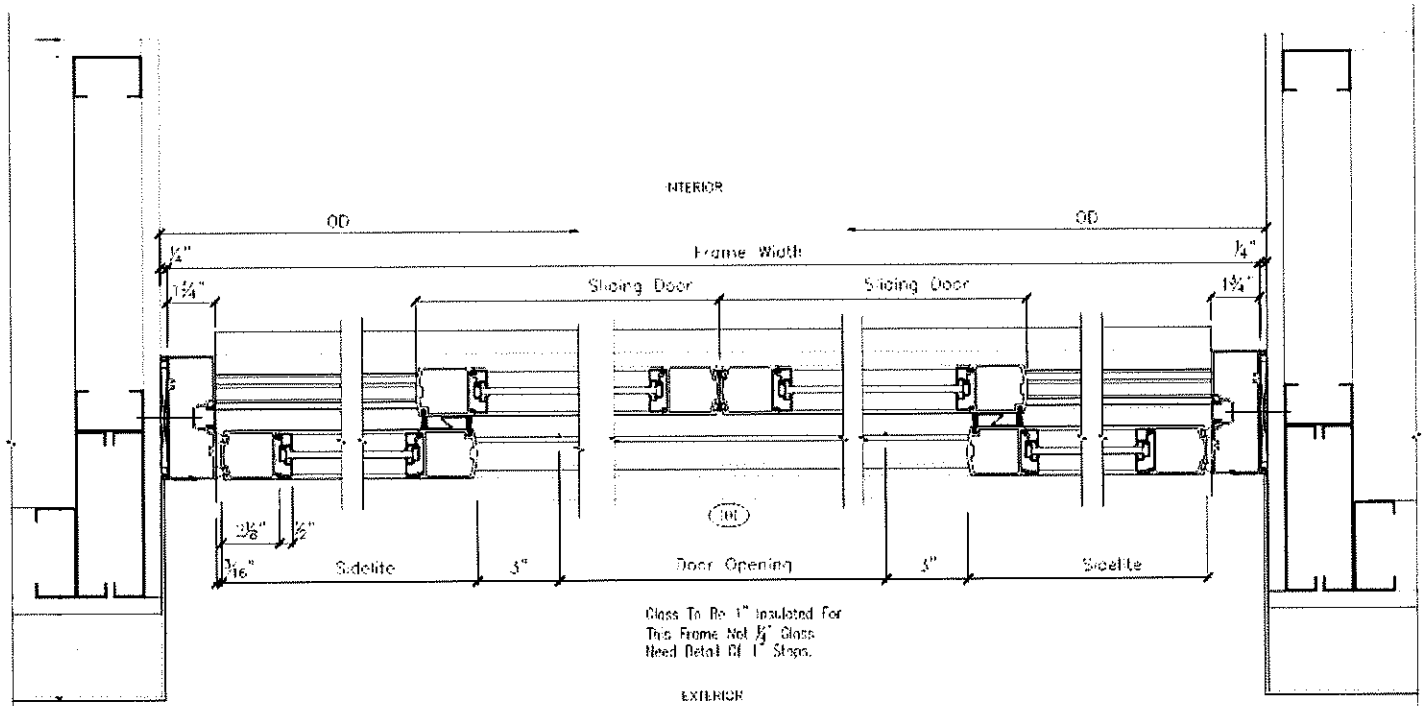

PLAN DETAIL / KAWNEER TRIFAB 601-T (N.T.S.)

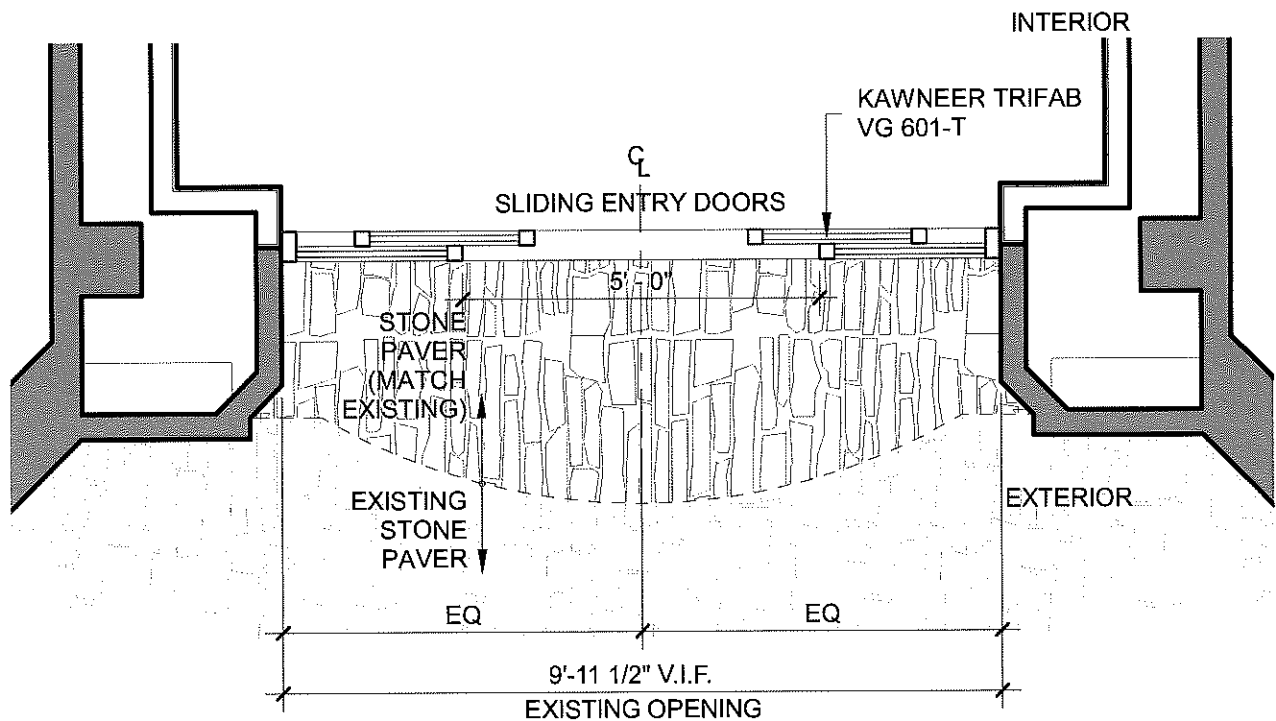

1

PROPOSED ENTRY DOOR PLAN

3/8" = 1'-0"

AMERICAN TUBWORK FIRST FLOOR LOBBY AND
CORRIDOR RENOVATION

PROPOSED PLAN

October 30, 2017

DiMella
Shaffer

GT 1175

Automatic Sliding Doors

Where ELEGANCE meets DURABILITY



Product Features and Benefits

- Heavy-duty anodized roller track for **long-lasting durability**
- Integral flush-glazed framing **enhances the entrance appearance**
- Large urethane door rollers for **smooth and long-lasting operation**
- Belt drive and brushless motor system ensure **silent and reliable operation**
- Approved Class 1 Vertical Laminar Flow for **clean rooms and critical applications**
- Superior double-mohair thermal brush provides **maximum isolation from outside elements**
- Equipped with sensor systems that comply with ANSI A156.10 and **promotes reduced liability and increased safety**



GT 1175

The NABCO GT 1175 sets the standard for smooth operation and quiet, whisper-like performance. While elegant by design, the GT 1175 is engineered to withstand challenging environment and weather conditions. NABCO's microprocessor control provides reliable door operation, important usage counts, and diagnostic features for quick trouble-shooting and reduced maintenance costs. Offering a prompt return on your investment with one of the lowest lifetime costs of ownership, the ultra-quiet, high-performance GT 1175 is the right solution for every automatic sliding door entrance.

The GT 1175 Slider Operator



Header cover is pre-wired for sensor installation and uses extra-thick aluminum extrusions to minimize deflection.



Quick-disconnect power supply Low-voltage transformer Microprocessor control Brushless motor/gearbox Thick weatherstrip Microfiber-reinforced belt

PRODUCT INFORMATION

Header dimensions - standard	6 1/2"W (165.1) x 7 1/2"H (190.5)
Standard finish	Clear and dark bronze anodized
Optional finishes	Painted, clad, special anodized
Mounting	Concealed and surface-applied
Threshold	Surface-applied, recessed, none
Configurations	Single, bi-part / full breakout, fixed sidelite
Transom	Optional

TECHNICAL INFORMATION

Operator drive	Electro-mechanical
Drive system	Belt drive
Motor type	1/4 HP (peak) brushless
Primary circuit protection	Breaker
Controller	Microprocessor
Breakout	System disabled when panels break out
Operating voltage	120 VAC - 5 AMP
Auxiliary power output	12 VDC
Maximum door panel weight	600 lbs.
Switch modes	On/off, 1-way, 2-way, hold-open, night
Opening and closing speed	Adjustable
Reduced opening function	Standard
Obstacle detection	Available in both directions
Hold-open time	Adjustable (0-67 seconds)

CODE COMPLIANCE / APPROVALS

Code compliance	ANSI A156.10
Approvals	UL, ULC and CSFM

Single slider - fixed sidelite
Unit Width

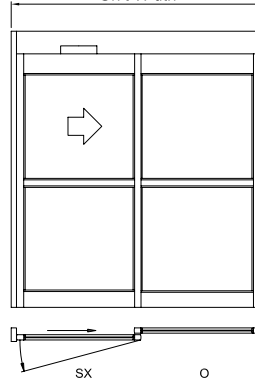

Bi-part slider - fixed sidelite
Unit Width

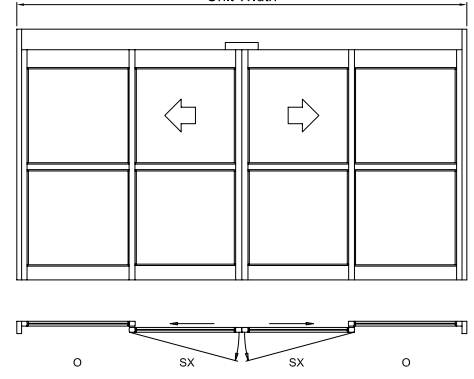

Single slider - full breakout
Unit Width

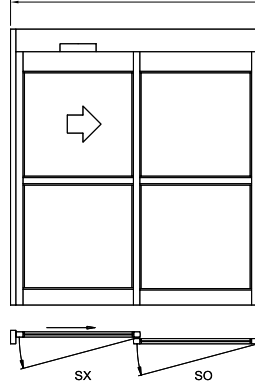

Bi-part slider - full breakout
Unit Width

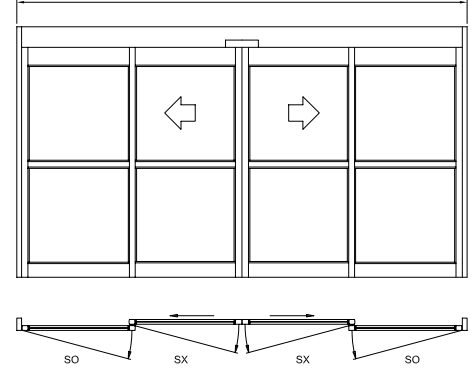

NABCO Service and Specifications

Along with the NABCO factory branches, NABCO has the largest independently owned network of automatic door distributors in North America. Their friendly, qualified installers and technicians always strive to exceed your expectations from install to after-sales service. NABCO's factory branches and independent distributors provide AAADM-certified technicians to ensure your doors meet all ANSI A156.10 standards.

Complete three-part specifications and CAD drawings are available on the NABCO website.

SELECTION GUIDE

DOOR TYPE	FRAME WIDTH	DOOR OPENING	BREAKOUT OPENING
Single FSL	7' (1930) - 9' (2743)	36" (914) - 48" (1219)	39" (990) - 51" (1295)
Single FBO			76" (1930) - 100" (2794)
Bi-part FSL	10' (3048) - 18' (5486)	48" (1219) - 96" (2438)	54" (1371) - 102" (2590)
Bi-part FBO			104" (2642) - 200" (5080)

NABCO



Member of the Nabtesco Group

NABCO ENTRANCES, INC.

S82 W18717 Gemini Drive | Muskego, WI 53150 | 877-622-2694 | Fax 888-679-3319

www.nabcoentrances.com | Email info@nabcoentrances.com



Distributed by:



NABCO Entrances Inc.
S82 W18717 Gemini Drive Muskego, WI 53150
www.nabcoentrances.com 1-877-622-2694

JOB NAME: _____
LOCATION: _____
DISTRIBUTOR: _____
DOOR #: _____ DATE: _____
SHEET _____ OF _____

WHISPER SLIDE
GT1175-02
BI-PART SLIDE
FIXED SIDELITE

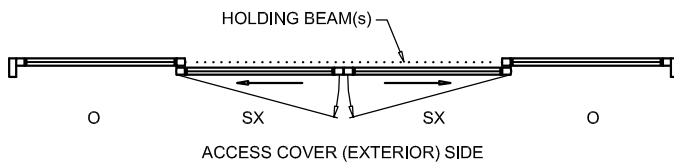
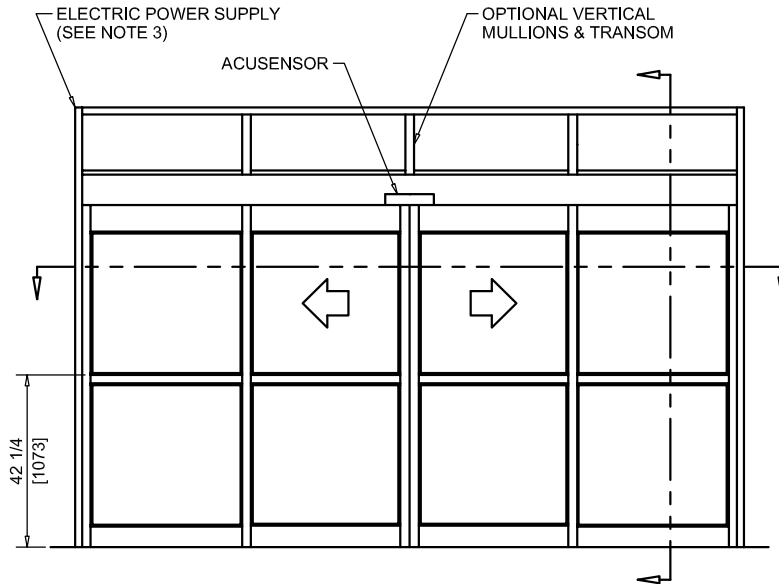

EXTERIOR ELEVATION/PLAN

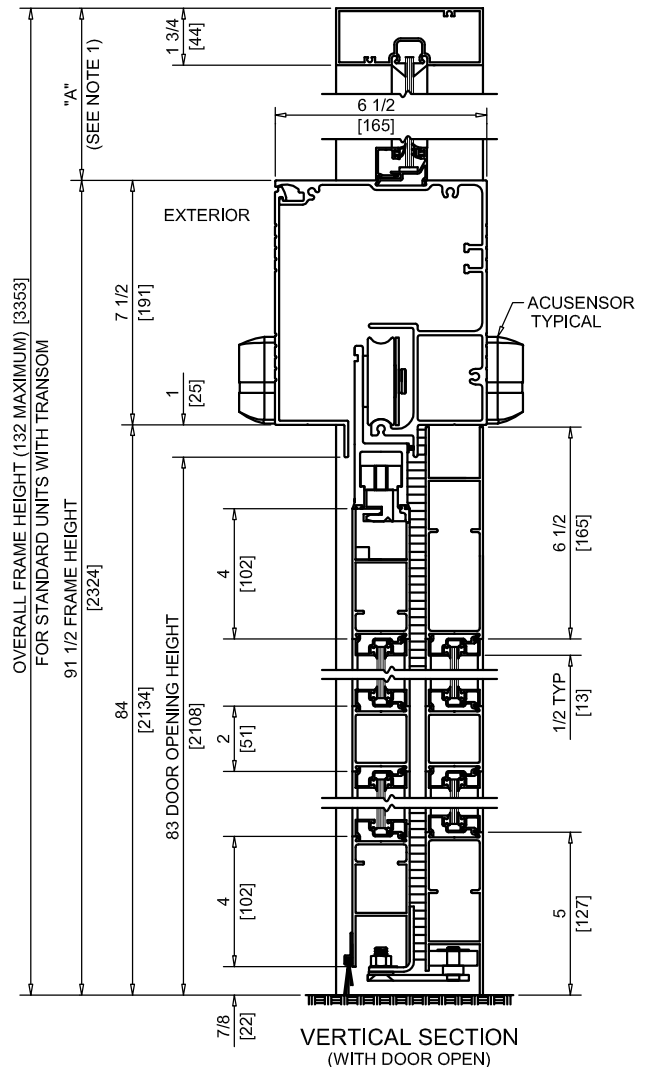

VERTICAL SECTION
(WITH DOOR OPEN)

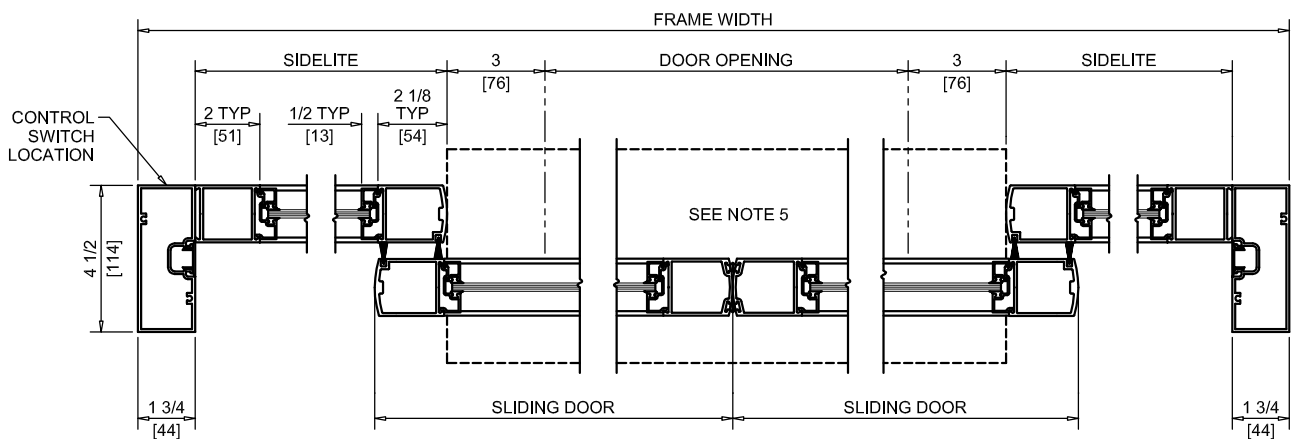

HORIZONTAL SECTION

NOTES:

1. TRANSOM HEIGHT (DIMENSION "A") IS DETERMINED PER JOB REQUIREMENTS.
2. FLUSH GLAZING FOR 1/4" GLASS ONLY. NON POCKETED JAMBS USED FOR NO TRANSOM APPLICATIONS.
3. POWER TO HEADER WILL BE 115VAC, 5 AMP PER OPERATOR PROVIDED BY ELECTRICAL CONTRACTOR.
4. STANDARD LOCATION OF LOCK IS 35" FROM FINISH FLOOR TO CENTERLINE OF KEY CYLINDER.
5. 1/4 X 7 THRESHOLD THROUGH DOOR OPENING (AS SHOWN WITH DASHED LINES) IS OPTIONAL.
6. MASONRY OPENING EQUALS FRAME WIDTH + 1/2" AND FRAME HEIGHT + 1/4".
7. ONE SET OF HOLDING BEAMS AT 21" AFF STANDARD. SECOND SET AT 51" AFF IS OPTIONAL.



DOOR OPENING	FULL BREAKOUT OPENING	FRAME WIDTH	SLIDING DOOR	SIDELITE
48" [1219]	54" [1371]	10'-0" [3048]	29 1/4" [742]	31 1/4" [793]
60" [1524]	66" [1676]	12'-0" [3657]	35 1/4" [895]	37 1/4" [946]
72" [1828]	78" [1981]	14'-0" [4267]	41 1/4" [1047]	43 1/4" [1098]
84" [2133]	90" [2286]	16'-0" [4876]	47 1/4" [1200]	49 1/4" [1250]
96" [2438]	102" [2590]	18'-0" [5486]	53 1/4" [1352]	55 1/4" [1403]

Effective Date: 15 OCT 2014

Kawneer Anodize finishes

Kawneer gives you a wide variety of anodized finishes with attractive alternatives. The benefit of a durable, anodized finish is married to the beauty of some very dynamic and exciting colors.

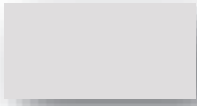
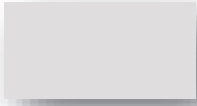
At the start of every design, there's a choice of how you want to finish. Contact your Kawneer sales rep for the information on these and other finishes available from Kawneer.

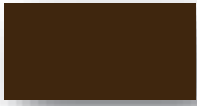
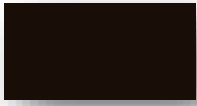
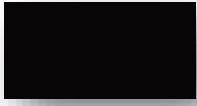
	KAWNEER FINISH NO.	COLOR	ALUMINUM ASSOCIATION SPECIFICATION	OTHER COMMENTS
	#14	CLEAR	AA-M10C21A41 / AA-M45C22A41	Architectural Class I (.7 mils minimum)
	#17	CLEAR	AA-M10C21A31	Architectural Class II (.4 mils minimum)
	#18	CHAMPAGNE	AA-M10C21A44	Architectural Class I (.7 mils minimum)
	#26	LIGHT BRONZE	AA-M10C21A44	Architectural Class I (.7 mils minimum)
	#28	MEDIUM BRONZE	AA-M10C21A44	Architectural Class I (.7 mils minimum)
	#40	DARK BRONZE	AA-M10C21A44 / AA-M45C22A44	Architectural Class I (.7 mils minimum)
	#29	BLACK	AA-M10C21A44	Architectural Class I (.7 mils minimum)